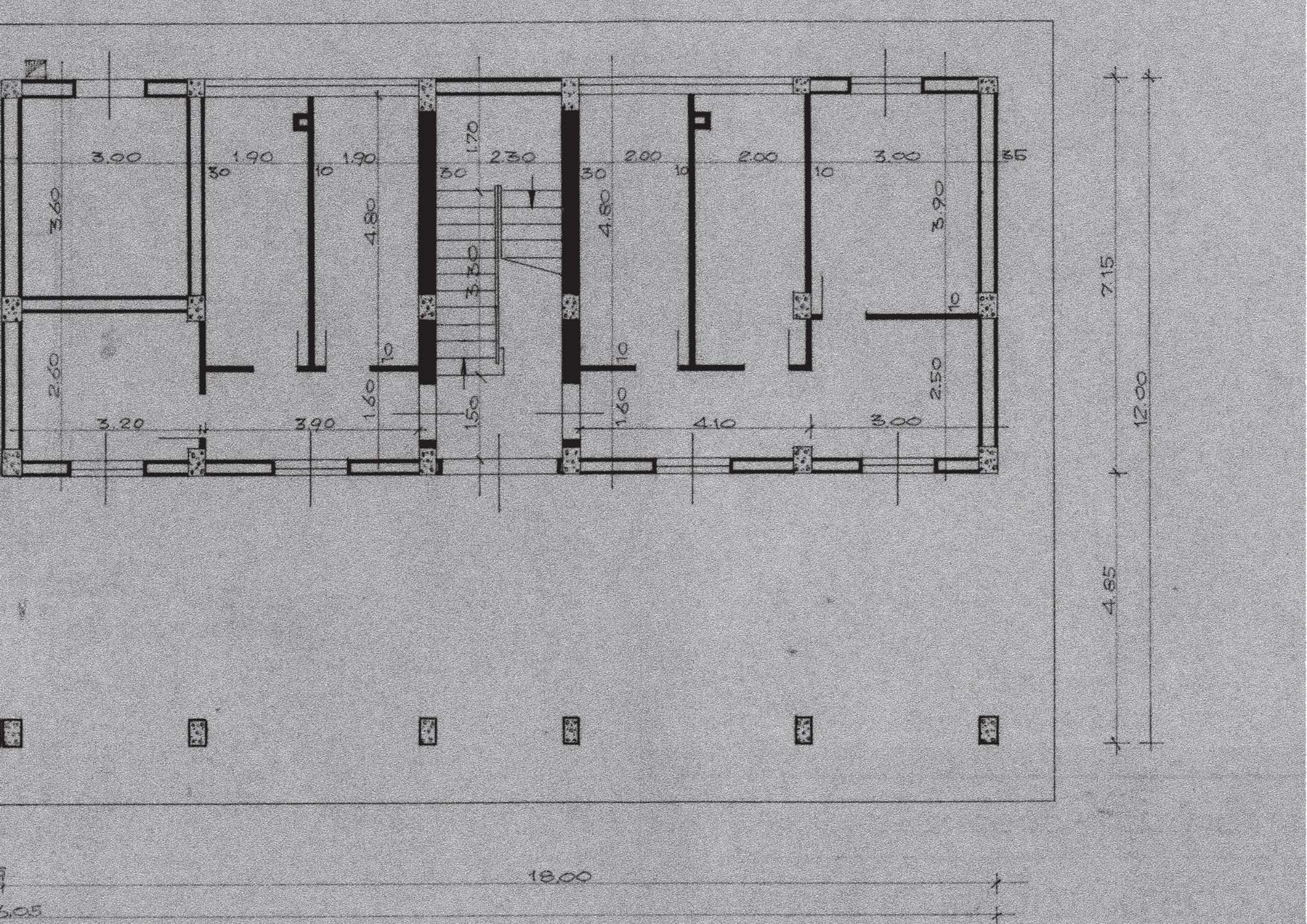
3.00
1.90
1.90
2.30
2.00
2.00
3.00
35
3.60
4.80
4.80
3.90
3.30
2.60
1.60
1.60
2.50
3.20
3.90
4.10
3.00
7.15
12.00
4.85
18.00